EXODUS '71

SW

EXODUS '71

EXIT

SENIORS

Cynthia Aalto

Peter Aalto

Robyn Ames

Theresa Andrukonis

Mark Blackmer

Sheila Blood

Betty Blyther

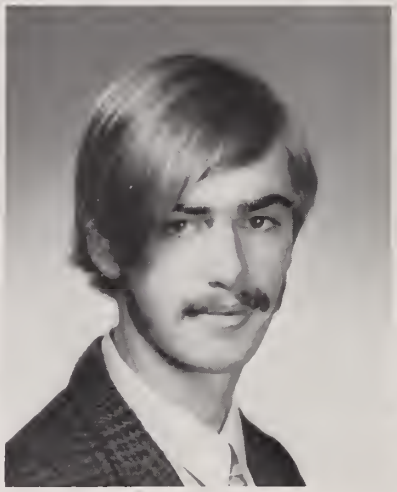

David Brown

Paul Brown

Denise Buckley

Fay Butler

Scott Chabot

Kenneth Clark

Catherine Cody

Deborah Cooley

Sumner Crawford

James Culver

Paul Czabaj

Robert Delisle

Thomas Dorsey

Robert Duplisea

Michele Finley

John Fortune

Nicolette Giarusso

Thomas Gould

Kristine Goulden

Roger Graves

Mark Green

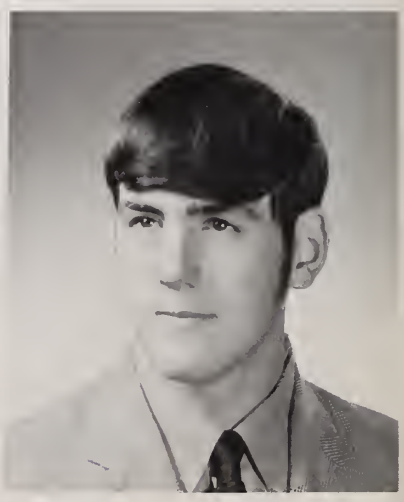

Peter Habershaw

Wayne Handy

Randy Harty

Allan Hawkins

Irene Hill

Robert Hoisington

Brent Hopkins

David Hudson

Francis Jurczyk

Gary Kangas

James Kelly

Jane Kettell

Diane Labossiere

Elaine Landry

Gary Latulippe

Robert Lindsey

Joanne Lupa

Carolyn Majka

Gene Majka

Linda Mansueti

Carl Mascroft

Dana Mascroft

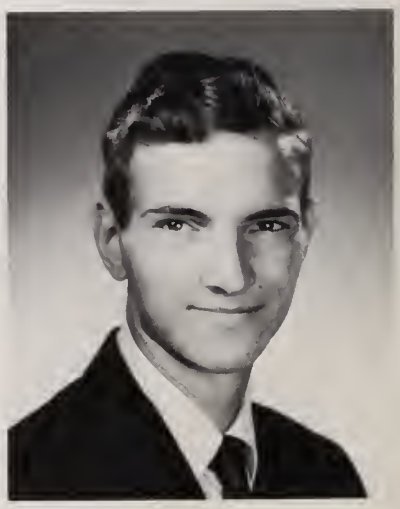

Stanley Mascroft

Lawrence McGee

Kirk McManus

Stanley Miknaitis
SUCKS

Lenore Mitchell

Mary Moss

Brenda Nicholson

Russell Noble

Helena Noboa

Jeffrey Nolette

Janette O'Connor

Janice Olly

Susan Packard

David Paxman

Shirley Phaneuf

Debra Pluta

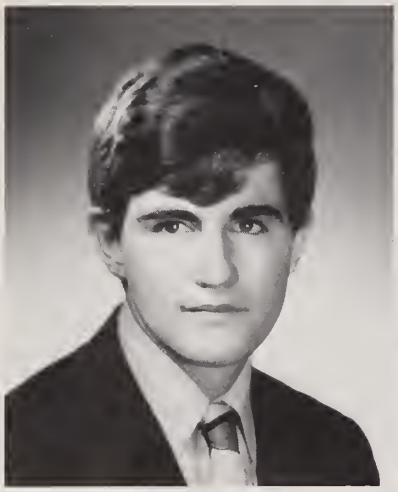

David Powers

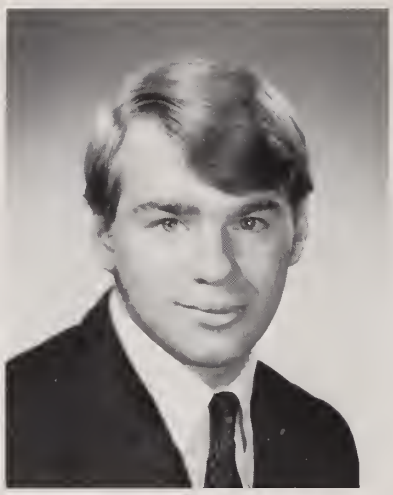

Roman Przybylski

Diane Richard

Reinhard Rival

Russell Robbins

Wendy Robbins

Richard Roberts

David Robinson

Ralph Rogers

Deborah Ann Rossi

Valerie Rucidlo

Leonard Rucki

Michael Russ

Bruce Sanderson

Brian Savaria

Doris Scott

Michael Seaborne

Robert Shaffer

Michael Sibley

Michael Sinkoski

Irene Slavitsko

Deborah Ann Smith

Sheila Smith

Rebecca Southwick

Bonnie Stagg

Peter Stoddard

Lane Swenson

Joy Tamkus

Marilyn Taylor

Randolph Taylor

Stewart Terrien

Stephen Terrien

Sandra Thomas

Robin Tolman

Deborah Tomasello

Matthew Towle

Debra Trifilo

Philip Trifilo

Marsha Unitis

Gary Valente

Steven Walker

Claire Warfield

Philip Wead

Carol Wells

David Whamond

Daniel White

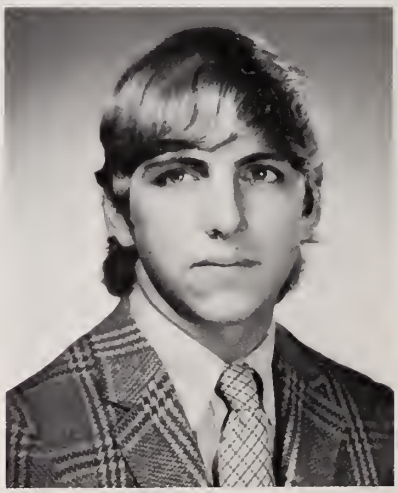

Randy Widing

Wendy Widing Thompson

Jacqueline Wilson

Robert Wilson

Mr. John Bullard, Advisor

Not pictured:
Michael Delaney
Robert Giard

Linda Wright

Joann Young

Gary Zambito
Bambita

UNDERCLASSMEN

Cl
Stev
Carol

Class Officers, Rosemarie Jamara, Pres., Wendy Laperle, Treas., Donna Lapati, Vice Pres., Mary Messier, Sec.

In Memory Of

Jed Foss

Friend And Classmate

Class Of "73"

Joseph Buckley Class Of "74"

"Good-bye Joe"

How do we say good-bye to you,
To you so near and dear.
We wish there was something we could do,
But we can only shed a tear.

We'll miss you now that you are gone
And miss you more each day.
We'll miss you from the early dawn
To the end of every day.

But please remember this my love
If you remember me
That we'll once again meet, up above
As you will someday see.

Cheryl Varnot

Freshmen

Officers; Judy Wood, Vice Pres., Cindy Delisle, Treas., Cheryl Varnot, Sec., Mike Nolette, Pres.

Eighth Grade

Officers; Kathy Ames, Sec.; Scott Erickson, Treas.; Francis Cranston, Pres.; Louis Panaccione, Vice Pres.

Bucky Bud

Ecouter et Parler

Seventh Grade

Class officers; Mary Borelli, Treas.; Eileen Miknaitis, Sec., Absent, Mike Buckley, Pres., Lance Savaria, Vice Pres.

STAFF

Mr. Corridon Trask
Superintendent

Mr. Kent Bailey
Principal

Mr. Paul Allen
Principal, Junior High

Mr. Donald Finley
Vice-Principal

1917 IN MEMORIAM 1970

Mrs. Ethel Smith

Mrs. Smith lived in Hardwick, and for eight years was a teacher and a friend to hundreds of students.

Because she gave so much to Quabbin we dedicate this page to her.

Michael Dymon

Betty Fargnoli

Barbara Fiorello

Dennis Foley

Steven Glendye

Roberta Grandone

Harold Hartmann

Linda Heath

Mary Hebert

Edwina Kirby

Timothy LeBlanc

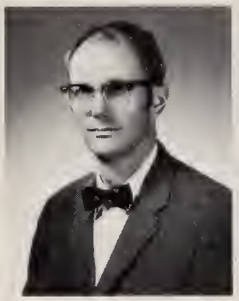

Merton Baker

Kevin Brobeck

John Bullard

Thomas Cabot

Charles Campbell

Linda Carlson

Raymond Castriotta

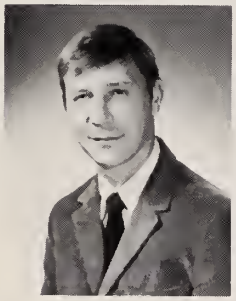

Bruce Crowder

Anthony Dansereau

Donald Dolan

Edmund Poor

Virginia Provencal

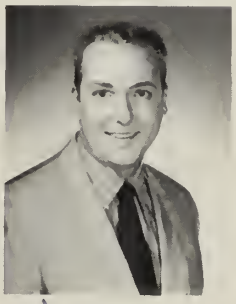

Donald Raffier

Grave Reidy

Richard Renes

Rosalie Sauer

Winslow Sawyer

Cathleen Scanlan

Claudia Smith

Wendy Stafford

Michael Staiti

Glenn Stratton

Anne Thompson

James Tubby

Raymond Turcotte

Eleanor Upham

he looks so funny

Summer Webster

Albert Whitham

Stanley Wnuk

Dennis Kiernan

Barbara Griffin

Maurice Letourneau

Elizabeth Lindquist

Richard Lyon

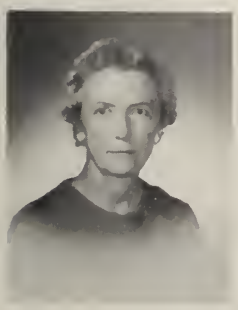

Kathleen McQueston

Stephen Morris

Richard Newell

Captain Nicholson

Richard Nyman

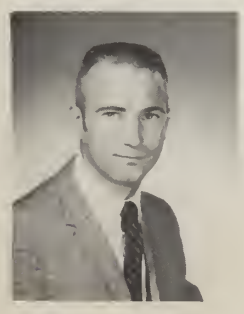

Carlton Perry

Sandra Plumb

She's a jerk

Fred Podbelski

BACK ROW: Judy Erickson, Adela Weiss, Michael Perrotta, Kendra Gordon, Sharon Freidman. FRONT ROW: Nancy McGaffigan, Ellen Leahy, Cheryl Diamond, Susan Barbaro, Shelia Dreezer.

BACK ROW; Beverly Ruddy, Dorothy [illegible] Donna Hoisington, Sandra LaCroix, Bernice Miller, Claire Adomaitis, FRONT ROW: Ethel Valente, Evelyn Benedict, Anne Foss, Bettyanne Parsons, Helen Phelan, Esther Sibley, Shirley Della Penna.

Daisy Widing

Catherine Murray

Louise Yleva

ORGANIZATIONS

Senior High Student Council

BACK ROW: Lee Menegoni, Gerald Duplisea, Stanley Miknaitis, Dennis Davis, Floyd Bowles, Charles Chase. THIRD ROW: Reggie Franciose, Michael Miknaitis, Meg Bailey, Diane Tammi, Kathy Miknaitis, Julie Perkins, Mary McDonald. SECOND ROW: Gary Simeone, Lenore Mitchell, Jane Kettell, Betty Mansueti, Kristin Lewis, Nancy Rosselli. FRONT ROW: Sue Packard, Debby Tomasello.

Student Monitors

FRONT ROW: L. Marchetta; T. Andrukonis; L. Bagdonas; C. Marconi; D. Buckley; E. Cooley; T. Hardaker. SECOND ROW: J. Tamkus; D. Trask; M. Deotte; N. Butler; D. Flaszynski; D. Cooley; L. Wright; J. Wilson; C. Aalyo; E. Jankauskas. THIRD ROW: B. Ballard; L. Scott; E. Gauthier; E. Landry; A. Higgins; C. Miknaitis; L. Klem; B. Hoisington M. Lloyd; E. Riendeau; FOURTH ROW: D. Wingler; L. Zelasko; R. Andrukonis; D. Meagher; S. Better; S. Smith; J. O'Connor; C. Mallozzi; S. Mascroft; N. Borelli.

National Honor Society

FRONT ROW: Brent Hopkins, Gerry Duplisea, Michele Finley, Valerie Rucidlo, Denise Buckley. SECOND ROW: Gail Dorsey, Laurie Marchetta, Nadine Butler, Sharon Cerelli, LuAnn Bagdonas, Linda Wright, Cindy Aalto. THIRD ROW: Ursula Sinkewicz, Ellie Perkins, Diane Tammi, Janette O'Connor, Sue Better, Linda Mansueti. FOURTH ROW: Carolyn Majka, Leonard Rucki, Mike Petrishen, Gary Valente, Tom Gould, Bonnie Stagg, Julie Perkins.

Senior Band

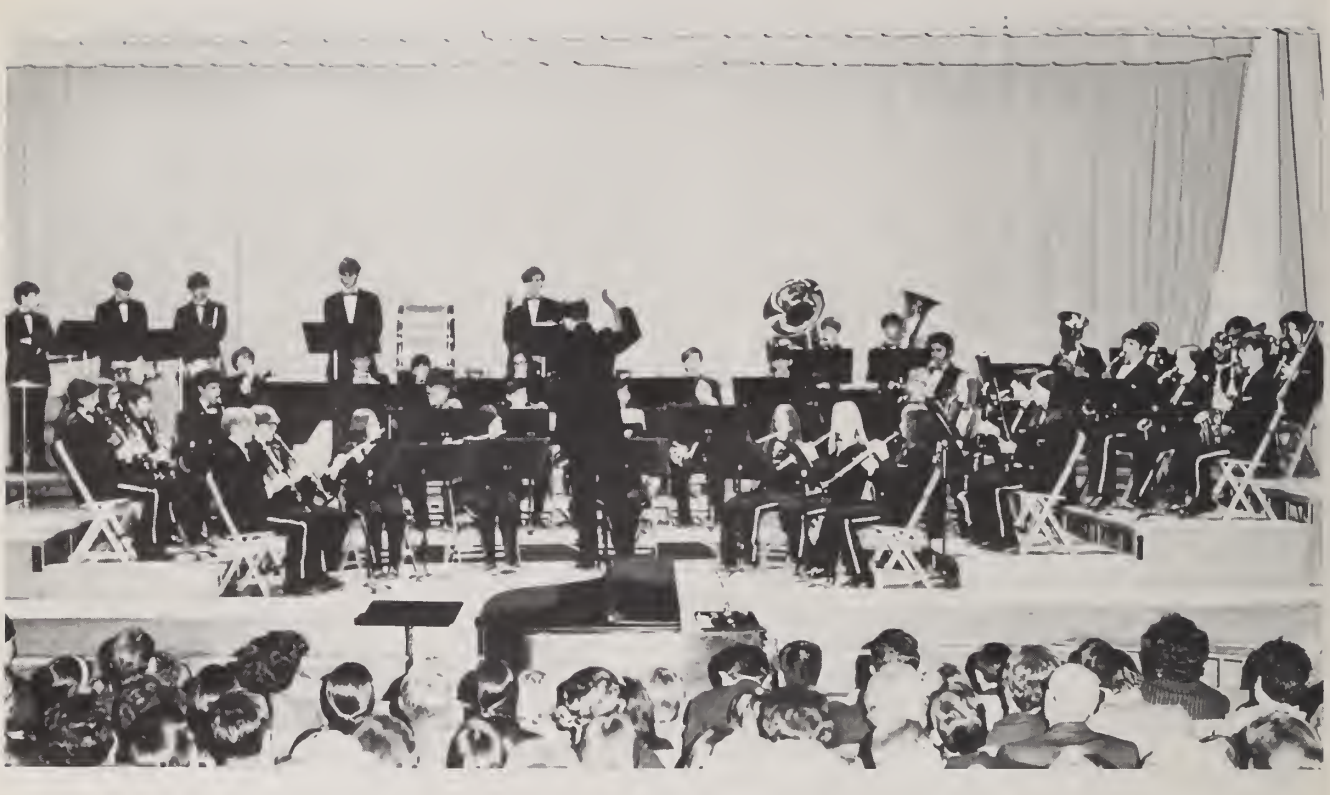

Band Officers; Gary Valente, Pres., Martha Campbell, Treas., Ken White, Manager, Mike Miknaitus, Sec., Nick Borelli, Vice Pres.

Senior High Chorus

Officers

FRONT ROW; Nancy Flister, Historian, Cathy Miknaitis, Treas., Diane Tammi, Secretary; BACK ROW; Sandy Orszulak, Librarian, Brent Hopkins, Pres., Steve Warfield, Vice Pres.

Junior High Band

Junior High Chorus

Varsity Club

Officers, Front to back; Michele Finley, Sec.; Debra Trifilo, Treas., Paul Czabaj, Vice Pres.; Mark Green, Pres.

31st CONGRESS
1st Session

Quabbin Regional
Barre, Mass.

M.C.

IN THE MODEL CONGRESS

April 4, 1971

Miss Klem (for herself and Miss Cirelli) introduced the following resolution:

A JOINT RESOLUTION

To appropriate funds for the development of a national curriculum for environmental education designed for full comprehension of our natural heritage in progressive levels encompassing grades K-12.

Be it enacted by the Senate and House of Representatives of the United States of America in Congress assembled, that a national curriculum for environmental education be developed for the nation's schools (public) K-12.

SEC. 2 Congress shall appoint a committee to work with representatives of the Health, Education, and Welfare Department, National Education Association, and the Department of the Interior to develop such a curriculum.

SEC. 3 Congress will appropriate the sum of 5 million dollars ($5,000,000) for the development of said program.

SEC. 4 Implementation of said program should be through appropriate title programs established and funded by Congress. Applications from states desiring federal money to implement said program would be duly encouraged.

N.J.R.O.T.C.

Officers

Peter Aalto, Platoon Commander; Dan White, Platoon Commander; Mark Blackmere, Assistant Platoon Commander; Alan Hawkins, Assistant Platoon Commander; Fay Butler, Operations Officer, Tom Gould, Commanding Officer; James Kelly, Executive Officer; David Paxman, Supply Officer, Randy Taylor, Platoon Commander; Russell Robbins, Color Guard Commander.

Latin Club

FRONT ROW; Linda Cole, Candy Morrissey, Lenore Mitchell, Helen Larson, Debbie Smith, Denise Buckley, Mike Petrishen, Jerry Clark, Mrs. Grandone. SECOND ROW; Melanie Lindquist, Diana Kurth, Cheryl Cassanno, Althea Higgins, Janice Waite, Debbie Fijal, Suzette DuBois, Mike Seaborn, Fred Salminen. THIRD ROW; Dennis Powers, Roger Miknaitis, Chris Hinckley, Diane Page, Mark Wytrwal, Leonard Rucki, Larry Staples.

Counter Clockwise; Mike Petrishen, Pres., Lenore Mitchell, V.P., Janice Waite, Treas., Helen Larson, Sec., Debbie Smith, Historian.

Audio-Visual

FRONT ROW; Ursula Sinkewicz, Brent Hopkins, Leo Jolly, Debby Fijal, Suzette Dubois, Bob Hoisington, SECOND ROW; Gary Terroy, Mrs. Hoisington, Mark Cranston, Tony Borelli, LAST ROW; Steve Warfield, Tom Gould, Mark Wytrwal, Nick Borelli, Paul Puliafico.

Library Workers

FRONT ROW: Steve Ripley, Phil Maio, Ernest Langelier, Robert Gauthier, Gary Zaganiacz. SECOND ROW: Mary Borelli, Donna Hicks, Vicki Baker, Joanne Beauregard, Susan Duchame, Robin Rogers. THIRD ROW: Brenda O'Dell, Althea Higgins, Eddie Moyette, Jeff Stone. FOURTH ROW: Joe Valardi, David Tyler, Eric Carlson, Dennis Powers.

Junior High Student Council

BACK ROW: Diane Klem; Susan Patch; Karen Zelasko; Philip Jolly; Ed Orszulak; David Lewis; THIRD ROW: Wendy Miknaitis, Laurie Murray; Mr. Despres; Peter Sibley, Gerad Spinney. SECOND ROW: Beth Bowles, Cindy Miller; Jane Franciose; Cheryl Menard; Ann Giarusso. FIRST ROW: Steve Finley; Michael Sottille; Margo Franciose; Mrs. McQueston.

Officers: BACK ROW: Phil Jolly; Treas.; Ed. Orszulak, Pres. Gerard Spinney, Vice Pres.; FRONT: Jayne Franciose, Sec.; Mrs. McQueston.

Yearbook Staff

FRONT ROW: Sue Packard, Michele Finley, Copy Editor, Linda Wright, Editor, Debbie Copley, Nicky Giarusso, Denise Buckley, Business Manager, SECOND ROW: Robyn Ames, Cathy Cody, Carolyn Majka, Janette O'Connor, Elaine Landry, Editor, Cindy Aalto, THIRD ROW: Jim Kelly, Photography, Debby Trifilo, Mark Green, Debby Rossi, Mr. Kiernan, Advisor

Newspaper Staff

FRONT ROW; Alan Lindsey, Gerry Duplisea, Lynn Chabot, Margaret Szabo, Antoinette Caranci, Michele Finley, Cathy Miknaitis, Gary Zaganiacz, SECOND ROW; Larry Staples, Eddie Savaria, Julie Perkins, Lillian Anderson, Leslie Whynot, Terry Trifilo, Ray Higgins, THIRD ROW: Danny Viitala, Jon Kataisto, Charles Chase, Linda Klem, Dennis Powers, Roger Miknaitis.

EVENTS

Over The Rainbow

Sadie Hawkin's Day

Senior Bazaar

250 bushels of apples, 150 gallons of cider, piles of junk, an Irish setter, Tables of food and a lot of work.

WO
AR

Field Day

Graduation 1970

SPORTS

Varsity Soccer; BACK ROW; Tony Petraccone, Larry McGee, Walter Podbelski, Donny Beaudin, Dave Whamond, Tom Orzulak, Bob Delisle, Mr. Campbell. FRONT ROW; Tony Andrukonis, Dave Puliafico, Paul Czabaj, Al Doig, Gene Welch, Brian Handy, Marion Andukonis, Chester Welch, Joe Petracone.

WE'RE NO. ONE!

What is a team? A team is made up a group of people dedicated to hard work, long hours of practice, working together, and the will to win. All this together with Mr. Campbell as coach, made the Varsity Soccer Team make their way to the top. This was the team that was first to beat Leominster twice in the same season, the team with 16-0-1 record, and finally the team that ended up Western Mass. Champs and Central Mass. Champs. The victories were sweet, and the season was great, and it is obvious that there are many such seasons to come.

She was a nice Teacher

The girls field hockey team had an encouraging season. The team was young, with only one senior participating. As the year progressed the girls developed rapidly in skills, plays, effort and determination. The season ended a lot better than it started, and the 1971 season should be great. With Miss Heath as coach, and the same will to win as the girls displayed this year, the Quabbin Field Hockey Team will be something to be proud of.

Varsity Cross-Country, Tom Dorsey, Patrick O'Connor, ~~Jeff~~ gary Halfrey, David Williams, David Gustafson, Mike Germain, Fay Butler, Dino Lamacchia, Randy Hardy, Charles Chase, Steve Cassano, Floyd Bowles.

J. V. Cross-Country, Joel Trifilo, Tim Ruggles, Al Plimpton, Steve Dixon, Peter Cirelli, Steve Finley, Louis Pannaccione, Keith Metcalf, Phil Halfrey, John Ruddy.

Varsity Basketball

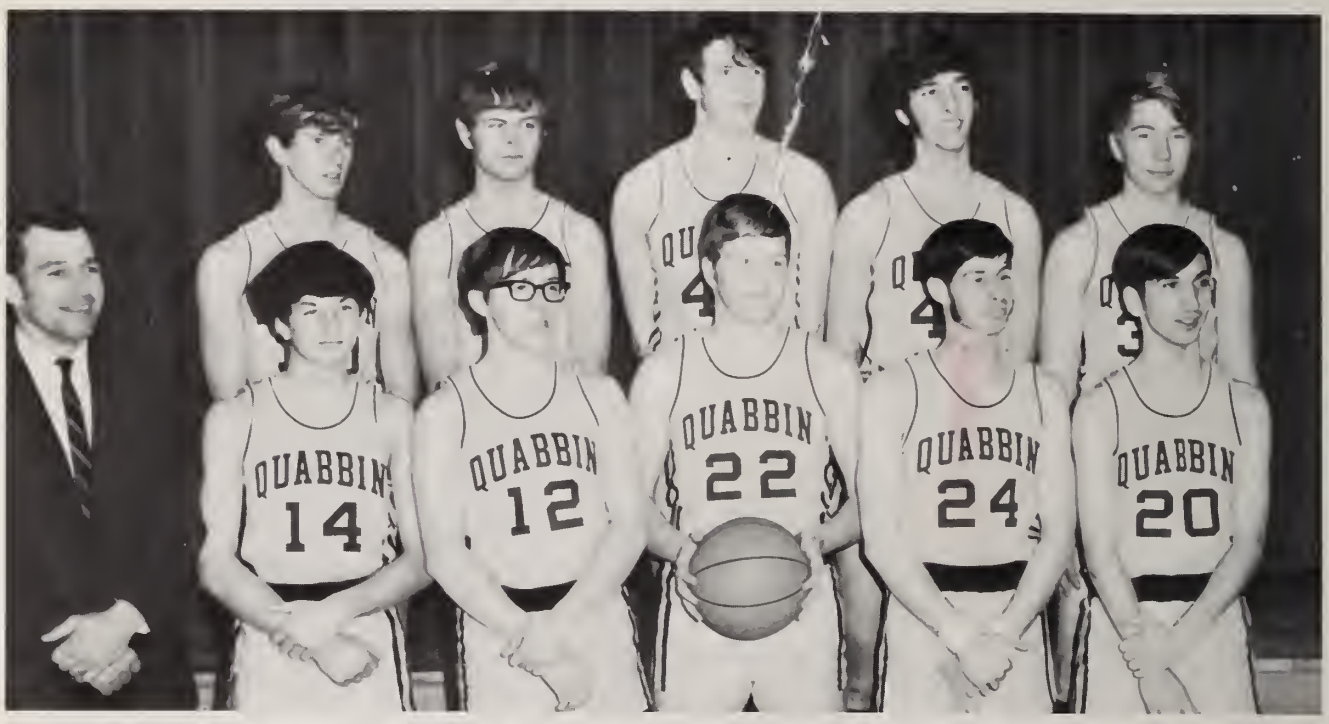

BACK ROW: Dave Robinson, Alan Hawkins, Dennis Davis, Steve Caruso, Jeff Hakela FRONT ROW: Mr. Dymon, Randy Talancy, Jim Kelly, Mark Green, Mark Blacmer, Dave Ricchiazzi.

The Varsity boys had an encouraging season. One of the big accomplishments of the year was the double victory over Ware High School. The 1970-1971 team was the first Quabbin team to defeat Ware twice in the same season. With their 10-10 record the team was able to compete in the Clark Tournament and the Monson Tournament. With Dennis' height, Dave's shot, Steve's rebounding ability, Randy's speed and Jeff's defense the Quabbin Panther should be in for an even better season next year.

85

WIN DEVILS

40

DEVILS!
"SINK 'EM BOYS"
SINK
DEVILS
LET'S GO DEVILS
55

42

31

GO DEVILS

Junior Varsity Basketball

BACK ROW: Jerry Clark; Gene Welch; Charlie Despres; Tom Orszulak; Dino Lamacchia; Alan Gray. FRONT ROW: Mark Cranston; David Tyler; Marvin Fluharty; Joe Sinkewicz; Leo Jolly; Mike Tomasello.

hey Eddie babie

Freshman Basketball: BACK ROW: Mr. Webster; Paul Clark; Bobby Joe Wingler; Roger McManus; Ed Orszulak; Richard Makela; Dave Williams. FRONT ROW: Joe Valardi; John Caruso; Mike Heffernan; Phil Jolly; Mark Swindlehurst; Brian Cirelli; Dave Tremblay.

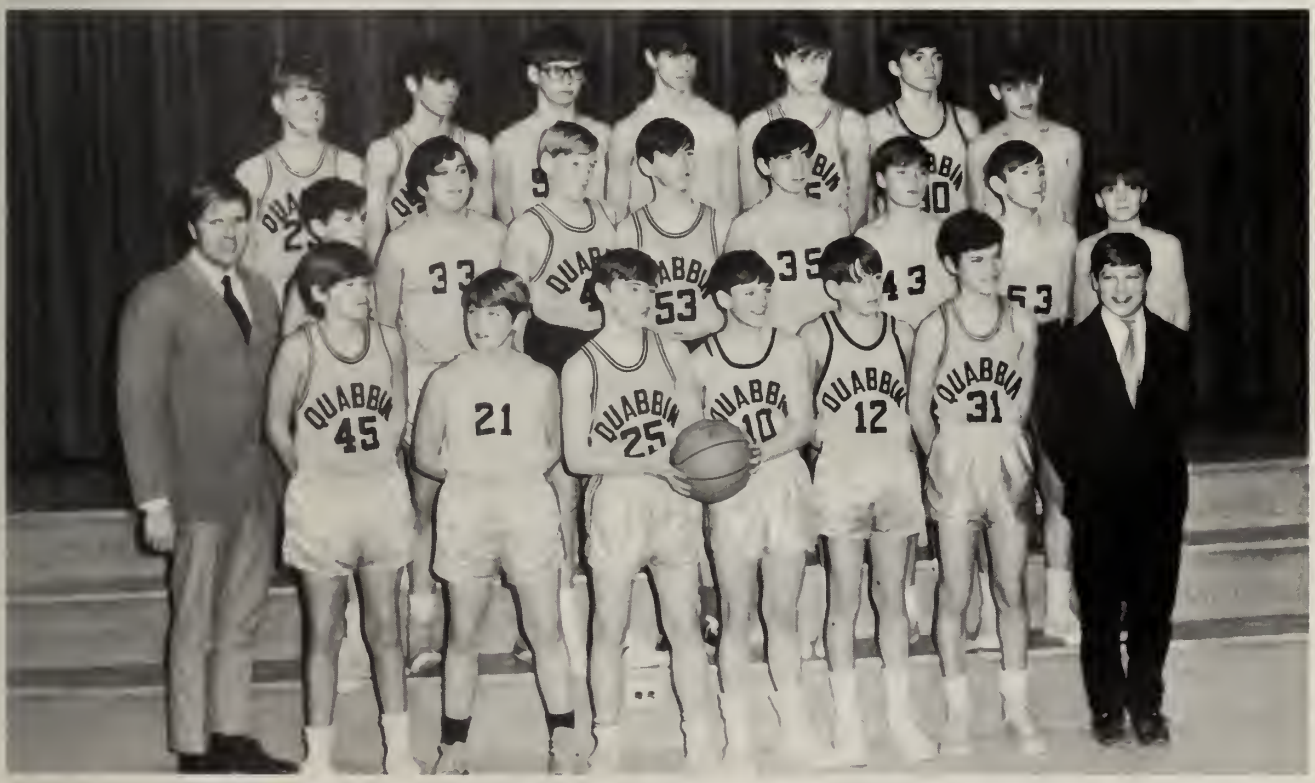

Jr. High Basketball: THIRD ROW: Gerald Cummings; Mark LeCompte; Keith Hood; Frank Foster, Henry Crawford; Bill Suojanen; Charlie Andrukonis. SECOND ROW: Tim Ruggles; Paul Simeone; Robert Fortune; Brian Young; Joe Cassano; Albert Plimpton; Mike Russell; Lance Foss. FRONT ROW: Mr. Webster; Gerad Spinney; Mike Jordan; Jim Owens; Vincent Tomasello; Steve Bryant; Danny Southwick; Allen Lindsey.

Girls Basketball

Girls Basketball

BACK ROW; Rita Despres; Ann Clark; Eileen Chase; Lynn St. George. SECOND ROW: Rosemarie Jamara; Debra Wells; Cheryl Green; Paula Stoll; Mrs. Miller. FRONT ROW: Cindy Miller; Maureen Smith; Rachel Despres; Jody Trask; Cathy Fulton.

Varsity Cheerleaders

Robyn Ames, co-captain; Denise Buckley, Debby Trifilo, Dianne Tammi, Eileen O'Connor, LuAnn Bagdonas, Sue Packard, co-captain, Miss Smith, advisor.

Junior Varsity Cheerleaders

TOP ROW: Meg Bailey, Linda Rochford, Donna Streeter, FRONT ROW: Kathy Franciose, co-captain; Janice Anderson, co-captain, Cindy Iverson; Rose-Marie Petracone; Mascot, Mary-Pat Bailey

Junior High Cheerleaders: FRONT ROW: Cathy Ames, Debra Gray, SECOND ROW: Ann Giaruso, Cherie Rice, THIRD ROW: Jayne Franciose, Laurie Swistak, BACK ROW: Miss Hebert, Susan Ducharme, Rosemary Reidy, Beth Miller.

Wrestlers

BACK ROW: Floyd Bowles; Tom Dorsey; Bob Delisle, Jim Cappucio; Ernie LeBlanc; John Pluta. THIRD ROW: Tom Gustafson; Rich Kmiec; Jim Cranston; Mike Richard; Olen Muir; Mr. Perry. SECOND ROW: Steve Sibley; Gary Halfrey, John Slavitsko; Mike Sibley; Dave Gustafson; Randy Harty. FRONT ROW: Sam Puliafico, Gary Quigley; Gordon Smith; Dave Dorsey; Tom Holopainen; Pete Sibley.

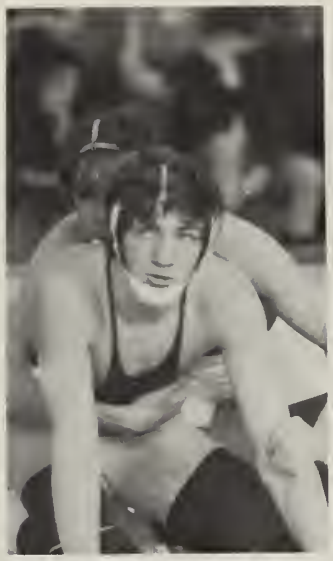

32
REGIONAL

Golf Team 1970

FRONT: Francis Jurczyk, Ken Jurczyk. BACK ROW, Mr. Staiti, Chris Hinkley, Bob Smith, Gary Swaitlowski, Gary Miarecki, Paul Mitus, Wally Czabaj.

The golf team worked hard all year, and finally came up with the fantastic record of 15 wins, 3 losses. The team should be proud of this accomplishment, and look forward to the new season with a goal of 15 wins, no losses.

Varsity Baseball

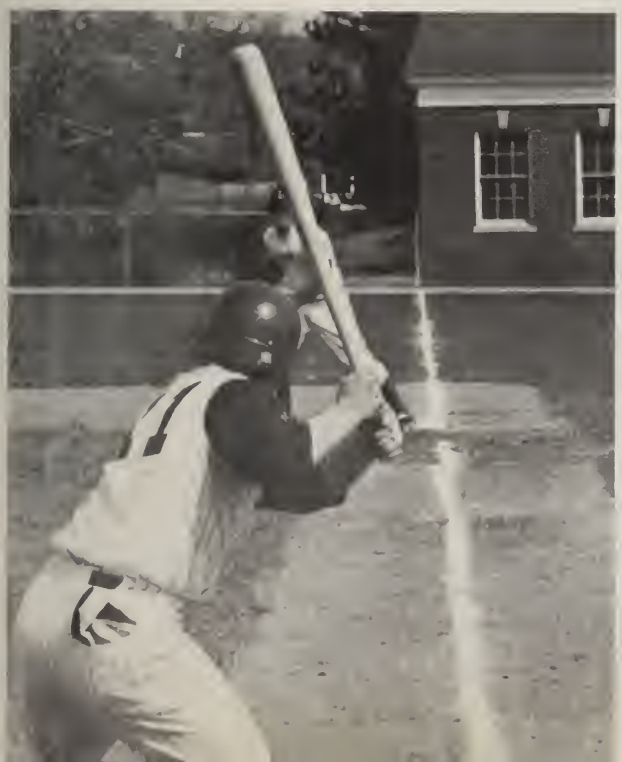

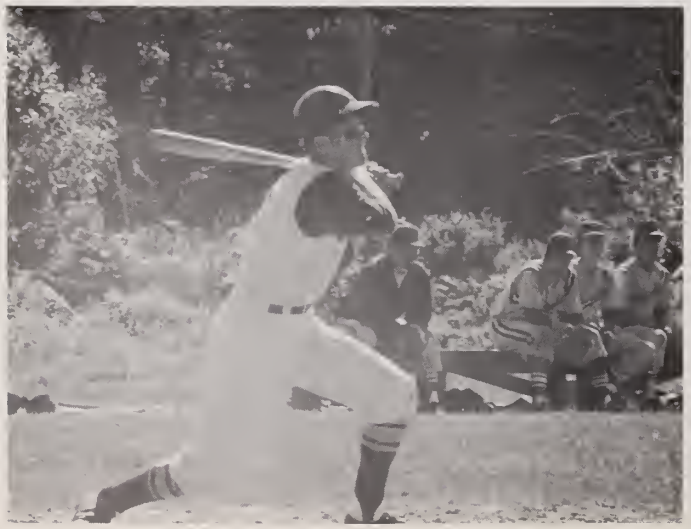

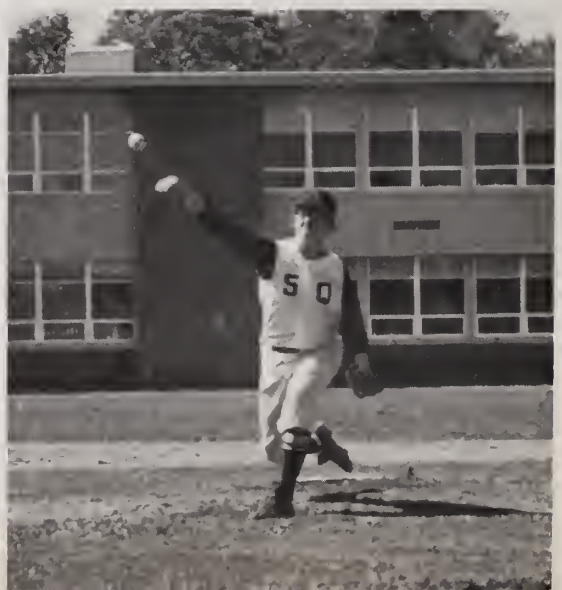
S O

5

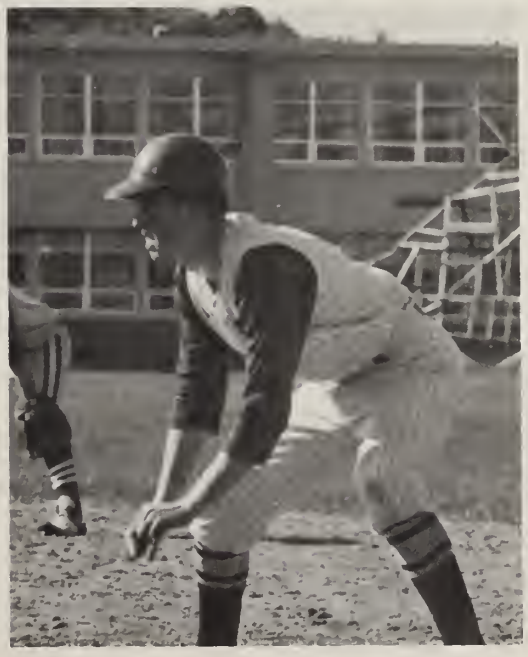

Senior Directory

Aalto, Cynthia Ann; Honor Society (2,3,4); Monitor -- 3,4; Yearbook 4, Newspaper Staff -- 3; Jr. Supper Comm. -- 3; Jr. Prom Comm. -- 3; Tutor 4; Senior Bazaar -- 4.

Aalto, Peter

Ames, Robyn; Cheerleader -- 1,2, 3,4; Student Council -- 1; Drama Club -- 1; Ski Club -- 1,2; Softball -- 2; Class Vice Pres. -- 2,3; Soph. Supper Comm. 2; Student Monitor -- 2,3; Varsity Club -- 2,3,4; Jr. Prom Comm. -- 3; Jr. Supper Comm. -- 3; Student Action Comm. -- 3; Newspaper Staff -- 3; Chorus -- 3; Sr. Bazaar -- 4; Yearbook Staff -- 4; Co-captain, Cheering -- 4.

Andrukonis, Teresa

Blackmer, Mark; Basketball -- 1,2, 3,4; Baseball -- 1; Cross Country -- 2,3; J.V. Track -- 2; Varsity Club -- 2,3,4.

Blood, Sheila; Soph. Supper -- 2; Jr. Supper -- 3; Jr. Prom -- 3; Senior Bazaar -- 4; Dinner Dance Committee -- 4.

Blyther, Betty; Officer Runner -- 1; Soph. Social -- 2; Student Monitor -- 3,4; Jr. Prom Comm. -- 3.

Brown, David; Soph. Supper -- 2; Jr. Prom Comm. -- 3; Sr. Bazaar -- 4.

Brown, Paul

Buckley, Denise; Prom Comm. -- 3; Senior Bazaar -- 4; Honor Society -- 4; Latin Club -- 2,3,4; Cheerleader -- 3,4; Varsity Club 3,4; Yearbook Staff -- 4; Jr. Supper -- 3; Soph. Social -- 2; Bazaar -- 4; Monitor -- 3,4; Office Runner-3,4.

Butler, Fay; Cross Country -- 1,2,3, 4; J.V. Baseball -- 1; Varsity Club -- 2,3,4; Track -- 2,3,4; Chorus -- 1,2,3,4; Basketball -- 1,2; Student Council -- 1,2,3,4; Jr. Prom Comm. -- 3; National Honor Society -- 4.

Chabot, Scott; Latin Club -- 1,2,3; Track -- 1.

Clark, Kenneth; Jr. Prom Comm -- 3; Jr. Supper -- 3; Monitor -- 3.

Cody, Catherine; Drama Club -- 1; Ski Club -- 1,2; Soph. Social -- 2; Soph. Supper -- 2; Jr. Prom Comm. -- 3; Jr. Supper Comm. -- 3; Monitor -- 3,4; Chorus -- 3; Jr. Car Wash -- 3; Yearbook Staff -- 4; Senior Bazaar -- 4; Dinner Dance Comm. -- 4.

Cooley, Deborah; Archery Club -- 1; Soph. Social -- 2; Junior Supper -- 3; Jr. Prom -- 3; Student Action Comm. -- 3; Monitor -- 3,4; Senior Bazaar -- 4; Yearbook Staff -- 4.

Crawford, Sumner

Culver, James; Soph. Social -- 2; Jr. Supper -- 3; Jr. Prom Comm. -- 3; Senior Bazaar -- 4;

Czabaj, Paul; J.V. Baseball -- 1; Varsity Baseball -- 2,3,4; J.V. Basketball -- 2; Varsity Soccer -- 3,4; Cross Country -- 2; Varsity Club -- 2,3,4.

Delaney, Michael

Delisle, Robert; Varsity Club -- 1,2, 3,4; Soccer -- 1,2,3,4; Wrestling -- 1,2,3,4.

Dorsey, Thomas; Wrestling -- 1,2,3, 4; Track -- 1,2,3,4; Varsity Club -- 1,2,3,4; Honor Society -- 2, 3,4; Cross Country -- 4.

Duplisea, Robert

Finley, Michele; Basketball -- 1,2, 3,4; Softball -- 1,2,3,4; Field Hockey -- 3,4; Student Council -- 2; Varsity Club -- 3,4; Chorus -- 1,2,3,4; Class Secretary -- 1,2; Prom Comm. -- 3; Senior Bazaar -- 4; Honor Society -- 2,3,4; Student Monitor -- 3; Library Worker -- 3; Yearbook Copy Editor -- 4; Ski Club -- 3,4; French Club -- 2,3; Freshman Dance Comm. -- 1; Science Club -- 1,2.

Fortune, John; Basketball -- 1; Latin Club -- 1,2,3; Track -- 3,4.

Giard, Robert

Giarusso, Nicolette; Ski Club -- 1, 2,3; Gym Club -- 1; Freshman Dance Comm. -- 1; Soph. Social Comm. -- 2; Soph. Supper -- 2; Jr. Supper -- 3; Prom Comm. -- 3; Senior Bazaar -- 4; Yearbook

Staff -- 4; Senior Dinner Dance -- 4; Newspaper Club -- 3; Jr. Car Wash -- 3.

Gould, Thomas; Honor Society -- 2,3,4; Tutor -- 3,4; Student Monitor -- 3; Student Government Day Rep. -- 3; Varsity Club -- 2,3,4; Manager Varsity Basketball 2,3,4; Manager Varsity Soccer -- 3; Spring Theatrical Production -- 1; Manager Varsity Baseball -- 3; A/V Corp -- 4; NJROTC -- 2,3, 4 (Student Commander -- 4; Jr. Prom Comm. -- 3; Dress Coder Comm. -- 3; Chorus -- 3,4; One Act Play Competition -- 2.

Goulden, Kristine; Soph. Social -- 2; Jr. Supper -- 3; Jr. Prom -- 3; Senior Bazaar -- 4.

Graves, Roger

Green, Mark; Basketball -- 1,2,3, 4; Baseball -- 1,2,3,4; Varsity Club -- 3,4 (pres. 4); Student Monitor -- 3; Jr. Prom Comm -- 3; Jr. Supper Comm. -- 3; Yearbook Staff -- 4.

Habershaw, Peter

Handy, Wayne

Harty, Randy; Track -- 1,2,3,4; Weight Training -- 1,2,3; Varsity Wrestling -- 1,2,3,4; Jr. Prom Comm -- 3; Varsity Club -- 3,4; Cross Country -- 3,4.

Hawkins, Allan; Band -- 1,2,3; Soph. Social -- 2; NJROTC -- 2,3,4; Gym Club -- 3; J.V. Basketball -- 2; Volleyball Team -- 3,4; Track -- 2,3,4; Varsity Club -- 4; Latin Club -- 1,2; Senior Bazaar -- 4; Student Monitor, 3; Ski Racing Team -- 3,4.

Hill, Irene; Design Editor -- Yearbook -- 4.

Hoisington, Robert; Chorus -- 1,2, 3,4; Track -- 2,3,4; Basketball -- 1,2; Latin Club -- 2; Monitor -- 4; A/V Corp -- 4; Student Action Comm. -- 4; Varsity Club -- 3,4; Jr. Prom Comm -- 3; Senior Bazaar -- 4.

Hopkins, Brent; Student Council -- 1,3,4 (Vice Pres. 3, Pres. 4); Honor Society -- 2,3,4; Varsity Club -- 2,3,4; Weight Training -- 2; Basketball Manager -- 2,3, 4; Baseball Manager -- 2; Soccer Manager -- 3; Spring Production -- 1; One Act Play Competition -- 2; Drama Club -- 1; Chorus 3, 4; Student Monitor -- 3.

Hudson, David; Track -- 2,3,4; Gymnastics -- 2,3,4; Varsity Club -- 3,4.

Jurczyk, Francis; Golf -- 1,2,3,4; Varsity Club -- 2,3,4; Volleyball -- 3; Jr. Supper -- 3; Prom Comm. -- 3.

Kangas, Gary

Kelly, James; Soccer Manager -- 1; Newspaper Staff -- 1,2,3; Spanish Club -- 1,2; Jr. Prom -- 3; A/V -- 3,4; Yearbook -- 3,4; Chorus -- 3; Basketball -- 1,2,3,4; Varsity Club -- 1,2,3,4; Student Monitor -- 3; Jr. Supper -- 3; NJROTC -- 2,3,4; Weight Training Program -- 2,3; Senior Bazaar -- 4; Recipiant of Havard Book Club Award. Baseball -- 1,2,3,4.

Kettell, Jane; Honor Society -- 2,3, 4; Tutor -- 3,4; Jr. Supper -- 3; Student Monitor -- 2,3; Spanish Club -- 2,3; Senior Bazaar -- 4; Pen Pal Club -- 3; Library Assistant -- 4; Yearbook -- Editor-in-Chief -- 4; Student Council -- 4.

LaBossiere, Diane; Soph Social -- 2; Jr. Prom -- 3; Monitor -- 3,4; Senior Bazaar -- 4.

Landry, Elaine; Pen pal Club -- 3; Student Monitor -- 2,3,4; Student Action Comm. -- 3,4; Debate Club -- 1; Newspaper Staff -- 1, 2; Yearbook Staff -- 4; Model Congress -- 3,4; French Club -- 3; Senior Bazaar -- 4.

Latulippe, Gary

Lindsey, Robert; NJROTC -- 1,2,3.

Lupa, Joanne; Ski Club -- 1,2; Jr. Prom -- 3; Soph. Social -- 2; Student Monitor -- 4.

Majka, Gene C.

Majka, Carolyn; Gymnastics Club -- 1; Latin Club -- 1; Class Play -- 2; Student Monitor -- 3; Student Action Committee -- 3; Senior Bazaar -- 4; National Honor Society -- 2,3,4.

Mansueti, Linda; National Honor Society -- 2,3,4; Senior Bazaar -- 4; Student Monitor -- 3,4; Junior Supper -- 3; Junior Prom -- 3; Sophomore Social -- 2; Clean-up Comm. -- 4;

Mascroft, Carl

Mascroft, Dana

Mascroft, Stanley

McGee, Lawrence; Basketball -- 1, 2,3,4; Soccer -- 3,4; Junior Prom -- 3; Class Supper -- 3; Sophomore Social -- 2; Varsity Club 3,4;

McManus, Kirk; Varsity Basketball Manager -- 1; Gymnastics -- 1,2,3;

Miknaitis, Stanley; Sophomore Social -- 2; Junior Supper -- 3; Junior Social Committee -- 3; Junior Prom -- 3; Senior Student Council -- 4;

Mitchell, Lenore; Latin Club 1,2,3, 4; Pres. -- 3 Vice Pres. -- 4; Chorus 2,3,4; New England Chorus -- 3; Student Council -- 3,4; Driver Committee & Social Committee -- 3; Junior Supper & Junior Prom Committees -- 3; Senior Bazaar Publicity Manager -- 4; Senior Magazine Captain H.R. -- 4; Delegate to Student Council Convention -- 3.

Moss, Mary

Nicholson, Brenda

Noble, Russell

Noboa, Helena

Nolette, Jeffrey

O'Connor, Janette; National Honor Society -- 2,3,4; Student Monitor -- 3,4; Junior Spaghetti Supper -- 3; Senior Bazaar -- 4; Yearbook -- 4; Tutor -- 4.

Olly, Janice; Decoration Committee Sophomore Social -- 2; Junior Supper Committee -- 3; Senior Bazaar -- 4; Student Monitor -- 4; Senior Privileges Committee -- 4;

Packard, Susan, E; Ski Club -- 2; Ski Race Team -- 3,4; Drama Club -- 1; Gym Club -- 1; Cheerleading 1,2,3,4; Co-Captain 4; Sophomore Supper -- 2; Student Council -- 2,3,4, Secretary 4; Sophomore Social -- 2; Junior Prom Committee -- 3; Junior Supper -- 3; Junior Car Wash -- 3; Student Monitor -- 3, 4; Student Action Committee -- 4 Secretary; Varsity Club -- 2,3, 4; Newspaper Club -- 3; Senior Bazaar -- 4; Senior Dinner Dance -- 4; Yearbook -- 4;

Paxman, David

Phaneuf, Shirley, A; Sophomore Social Committee -- 2; Sadie Hawkins Committee -- 2; Senior Bazaar -- 4; Senior Dinner Dance -- 4;

Pluta, Debra; Junior Supper -- 3; Junior Prom -- 3; Graduation Usherette -- 3; Senior Bazaar -- 4; Senior Dinner Dance, 4

Powers, David; Art Club -- 1; Ski Club -- 1; Debate Club -- 1; Library Work -- 3,4; French Club -- 3; Drama Club -- 1.

Przyblski, Roman

Richard, Diane; J.V. Basketball -- 2; Chorus -- 2,3,4;

Rival, Reinhard

Robbins, Russell A; Chorus 1,3,4; NJROTC -- 2,3,4; Monitor -- 3; Student Action Committee -- 3.

Roberts, Richard

Robonson, David

Rogers, Ralph

Rossi, Deborah Ann

Rucidlo, Valerie J; Class Treasurer 1,2,3,4; French Club President -- 3; National Honor Society 2,3,4; Treasurer 4; Ski Club -- 1; Sophomore Social Committee -- 2; Junior Supper Committee -- 3; Junior Prom Committee -- 3; Student Monitor -- 2,3; Gymnastics Club -- 1.

Rucki, Leonard; National Honor Society -- 2,3,4; Student Monitor -- 3; Student Action Committee -- 3; Latin Club -- 4;

Russ, Michael

Sanderson, Bruce

Savaria, Brian

Scott, Doris

Seaborne, Michael J; Freshman Basketball -- 1; J.V. Baseball 1,2; J.V. Basketball -- 2; Weight Lifting -- 2; Varsity Basketball -- 3,4.

Shaffer, Robert W; Weight Lifting -- 2,3; Junior Supper -- 3.

Sibley, Michael

Sinkoski, Michael

Slavitsko, Irene; Cheerleading -- 1; Chorus -- 1; Class Secretary -- 2; Sophomore Dance -- 2.

Smith, Deborah A; Spanish Club -- 1; Latin Club -- 3,4; Ski Club -- 1,2; Softball -- 1,2,4; Basketball -- 4; Junior Supper Committee -- 3; Junior Prom Committee -- 3.

Smith, Sheila; Sophomore Social Committee -- 2; Junior Prom Committee -- 3; Senior Bazaar -- 4; Clean-up Committee -- 4.

Southwick, Rebecca; Student Council -- 1,2,4; Drama Club -- 1; Gymnastics 1,2; Cheerleading -- 1,2; Sophomore Social -- 2; Student Monitor -- 3,4; Junior Prom -- 3; Varsity Club -- 2,3; Junior Supper -- 3.

Stagg, Bonnie

Stoddard, Peter

Swenson, Edsel L.

Tamkus, Joy; J.V. Basketball -- 1,2; Office Runner -- 1,2; Student Monitor -- 3,4;

Taylor, Marilyn; Chorus -- 1,2,3,4.

Taylor, Randolph K; Basketball -- 1; Cross Country -- 2; Track -- 3; Honor Society -- 2,3.

Terrien, Stewart

Terrien, Stephen

Thomas, Sandra

Tolman, Robin

Tomasello, Deborah A; Student Council -- 1,2,3,4; National Honor Society -- 2,3,4; French Club -- 3; Junior Prom -- 3; Student Council Tres. -- 4; Senior Bazaar -- 4.

Towle, Matthew H. Jr.; Ski Club -- 1,2; Baseball -- 1; Basketball -- 1; Sophomore Social -- 2; Ski Team 3,4; Junior Supper -- 3; Junior Prom -- 3; Senior Bazaar -- 4.

Trifilo, Debra L; Class Secretary -- 1,2,3,4; Ski Club 1,2; Cheerleader -- 2,3,4; Sophomore Social -- 2; Co-Chairman of Prom -- 3; Junior Car Wash -- 3; Junior Supper -- 3; Chorus -- 3; Monitor -- 3,4; Varsity Club -- 3,4, Treasurer -- 4; Senior Bazaar -- 4; Senior Dinner Dance -- 4; Cheerleader Co-Captain -- 4.

Trifilo, Philip; Class President -- 1, 2; Sophomore Social -- 2; Junior Supper -- 3; Junior Prom -- 3; Senior Dinner Dance -- 4.

Unitis, Marsha A; French Club -- 3; Junior Supper Committee -- 3; Junior Prom Committee -- 3; Sophomore Social Committee -- 2; Freshman Dance Committee -- 1.

Valente, Gary L; Band 1,2,3,4; Student Council -- 2; Honor Society -- 2,3,4; Tutor -- 3; Junior Supper -- 3; Prom -- 3; Band President -- 4; Central District -- 1, 2,3,4; N. England -- 1,2,3,4; All-State -- 1,2,3,4; All-Eastern -- 4.

Walker, Steven; Football -- 1,2; Creative Writing Yearbook editor -- 3.

Warfield, Claire L.; Student Council -- 1,2,3; Drama Club -- 1; Gymnastics -- 1; Cheerleader -- 2; Play Competition -- 2; Sophomore Social -- 2; Junior Prom Committee -- 3; Junior Supper -- 3; Junior Car Wash -- 3; Senior Bazaar -- 4; Senior Priviledges Committee -- 4.

Wead, Philip; Gymnastics -- 1,2,3,4.

Carol, Wells J.

Whamond, David; Varsity Soccer 3,4.

White, Daniel P.; Gymnastics 2,3,4; Varsity Track 2,3,4; NJROTC 2, 3,4; Ski Club 2,3; Ski Racing Team 3; Band 1,2,3; National Honor Society 2,3,4.

Widing, Randy L.; Varsity Club 1,2, 3,4; Junior Varsity Soccer 2; Varsity Soccer 3; Junior Supper Committee 3; Junior Prom Comm. 3; Class President 3,4; Varsity Baseball 1,2,3,4.

Widing, Wendy L.; Ski Club 1,2; Sophomore Social -- 2; Sadie Hawkins 2; Cheerleader 1,2,3; Co-Captain -- 2; Prom Committee 3; Junior Supper 3; Junior Car Wash 3;

Wilson, Jacqueline A.;

Wilson, Robert D.; Junior Prom 3; Senior Bazaar 3;

Wright, Linda; Ass. Editor Yearbook 4; Junior Supper 3; Student Privilege Committee 4; Senior Bazaar 4; Jr. Prom; Monitor 3,4; National Honor Society 2,3,4; Sophomore Social 2.

Young, Joann; Chorus 1,2; Junior Prom Committee 3; Vice President 4; Senior Bazaar 4; Student Monitor 3.

Zambito, Gary F.; Baseball Manager 1; Chess Club 1; Sophomore Social 2; Graphic Arts 2,3,4; Junior Prom Committee 3; Junior Supper 3.

The Yearbook Staff At Work

To Mr. Kiernan

The Yearbook staff took this page to thank you in pictures and in writing for all the time, effort, and help you have given us. Though we had many set-backs, like over due deadlines, lost pictures and a slow start, we couldn't have done it as we did without your help during school and at those night meetings.

To you Mr. Kiernan we say thank you.

Beard
Chevrolet &
Pontiac

Barre, Mass.

Est. 1942

Compliments of

H.E.M.

Princeton Road

Hubbardston, Mass

Compliments of

THRIFTY SUPER
MARKETS

Summer Street
Barre, Mass.

Compliments of
FRANK M. CEBULA INS.
AGENCY
114 Main Street
Ware

Compliments of
WEST REFRIGERATOR CO.
Hubbardston, Mass.

SIMPLEX TIME
RESEARCHER CO.

Gardner, Mass.

c/o Raymond LeBlanc

Compliments of
BEAUREGARD PKG. STORE
11 West St.
Gardner, Mass.

Compliments of

STANLEY'S

JEWELER INC.

33 Parker St.

Gardner, Mass.

Compliments of
SNYDER AND BRITTON
FUNERAL HOME

Gardner's Headquarters
For Keepsake Diamonds

RICHARDS JEWELRY

6 Main St.
Gardner, Mass.

QUZIKS MOTOR SALES
95 East Street
Ware, Mass. 01082
Telephone 967-4210

Americain Motor --
Sales + Service

Jack's
Crowley Electric & Furniture
Mr. and Mrs. George V. Murray
Whitman's Service Center
Mr. and Mrs. Lloyd W. Buckley Jr.
Mr. and Mrs. Alex Cameron
Claïres
Frank's Barber Shop
Rolano Eithier
Mr. and Mrs. Frederick Wright
Mr. and Mrs. George Crowley
Mr. and Mrs. Sylvio Landry
Mr. and Mrs. Tarmo Aalto

Eleanor's Beauty Shop
Mr. and Mrs. Vito Trifilo
Mr. and Mrs. Earl Cooley
Mr. and Mrs. John Hincliffe
Mr. and Mrs. Ebena Yleva
Mr. and Mrs. Frank Valente
Algepine
Mr. and Mrs. Gordon Young
Mr. and Mrs. Raymond Lindsay
Mr. and Mrs. Harry Burgess
Mr. and Mrs. Peter O'Connor
Mrs. James Parsons

come TO THE
Juniors'
Italian Spaghetti Feast
Real Italian Spaghetti (made by real italians
Lots + lots of food
d, salad + homemade pie)
Febru 13 in the Food
QRHS cafeteria
5:30-7:00
BRI
All yo
otives
FOR
¢
little kids under 12

Best Wishes From
Student Council

happy apple says:

"nothin's better 'n apples"
from the

brookfield orchards

north brookfield
mass.

Compliments
of

KIRK'S FOOTWEAR

Athol, Mass.

Compliments
of

HEALEY BROS.
INSURANCE

Barre, Mass.

ROUSSEAU
SHOE STORE

4 Main St.

Gardner, Mass.

NAT FALK INC.

64 Main St.

Ware, Mass.

Compliments
of

the Town of Oakham

NCC BUS COMPANY

We transfer the world's
most precious cargo

Charles Cummings
Frank Cummings
Ted Neylon

William J. Phelan Insurance

Common Street
Barre, Mass.

PINE ACRES

CAMPING
AND
SKIING

OAKHAM, MASS.

KIM • GRACE • RANDY • SUE
PACKARD

TEL. 882 9509 • 882 3348

Compliments of

Curtis Lumber Co.

Old Princeton Rd.

Hubbardston

Compliments of
HILL POULTRY FARM
Petersham Road
Hubbardston, Mass.

THE 1818 HOUSE
Antiques and Gifts
Open all Year
Main Street Route 68
Hubbardston Tel 928-3341
Elizabeth Norberg or
James McCauley Tel 928-4436

ROY S. ROSSI
Building Contractor
355-2220

PEOPLES FUEL AND
TRUCKING, INC.
Fuel and range Oil -- Trucking
and Furniture moving
73 City Hall Ave.
Gardner, Mass. 01440
632-4890 or 632-4891

CARUSO'S RUSTIC LOUNGE
Canal Road
So. Barre, Mass. Tel -- 355-2987
lobsters, steaks, pizza, &
spaghetti

• STATE & FEDERAL LICENSED F A DEALER
• F F L 02-14 1432
• N R A LIFE MEMBER

M. B. BAKER
Gun Smith & Curious Artificer

BOX 604
SOUTH ST BARRE, MASS 01005
2-017 355-4921

• CUSTOM KNIVES
• SHOTGUN CHOKE ALTERATIONS
• SIGHT & TRIGGER WORK
• STOCK ALTERATIONS

ASNACOMET FEDERAL CREDIT
UNION
Personal Loans, Low Interest Rates
All loans and savings insured
Main Street, Hubbardston
928-4867

Compliments of

R. T. Young
Construction Co.

Compliments of
HUB PACKAGE STORE
Main Street

Hubbardston, Mass.

Compliments of
MOULTON INSURANCE AGENCY, INC.
143 West Street
Ware, Mass.

FARMER'S CO-OP
Buy Co-op and Save
Groceries -- Meat -- Gasoline
Hubbardston, Mass. 01452
Telephone 928-3312

W. R. ROBINSON LUMBER CO.
Root Road
Barre, Mass.
Telephone 355-4956

Compliments of

Finan's Express, Inc.

Barre, Mass.

Kardas
Supermarket & Package Store, Inc.

Quality Foods
Visit Our New Wine Room

25 Main Street
Gilbertville, Mass.
477-6691

DEAN COMPANY, INC.

Oakham, Mass.

RODZIK'S IGA
A COMPLETE SELF-SERVICE FOOD MARKET
FOODLINER, INC.

5 Gilbert St.
North Brookfield, Mass.

MAPLE HALL NURSING HOME
19 King Street
Worcester, Mass.
753-4380

Best Wishes
from
O'CONNOR'S RESTAURANT
Route 122
Petersham, Mass.
724-8392

Compliments of

Roberts Realty

125 High Street
Hubbardston, Mass.

COLONIAL FURNITURE
Hubbardston, Mass.

TOWN AND COUNTRY
Properties
JEAN PERKINS REAL ESTATE
Barre, Mass.
Tel. 355-2593

ERNIE'S DRIVE-IN
North Brookfield, Mass.

Radios-Records-Record Players
MAC'S T.V. SHOP
Lyman G. Mackenzie, Prop.
North Brookfield, Mass.

Go First to

GOODNOW PEARSON'S

Gardner Shopping
Center

JANIE'S FROSTEE
Route 9
Ware, Mass.

Best Wishes
from
SEQUR SHOE STORE
Ware

Compliments of

Barre Savings Bank

Barre, Mass.

Congratulations to the Class of 1971

Medical Pharmacy, Inc.

On the Common
Barre, Mass.

Burt Orland B.S. Reg. Ph.
Joseph Aliquo B.S. Reg. Ph.

Your Pharmacy for Service
7 Days a Week

ED'S FLYING "A" STATION
Station, Volkswagon Repair
and Service
24 Hour Service
Auto Painting
Inspection Station
Gardner Rd., Rt. 68
Hubbardston, Mass.
Tel. 928-3383

Compliments of
STONE'S OIL SERVICE
Oakham, Mass.
882-5205

A.T.A. MACHINE &
DEVELOPMENT CORP.
Hubbardston, Mass.